

GROUND FLOOR PLAN

9.5.74

Planning Permit No. P.1515/S.17
APPROVED
 SUBJECT TO THE CONDITIONS IN THIS OFFICE LETTER.
 No. 2002/93
 Date: 11.11.82
 FOR MEMBER SECRETARY
 MADRAS METROPOLITAN
 DEVELOPMENT AUTHORITY
 MADRAS-600 008.

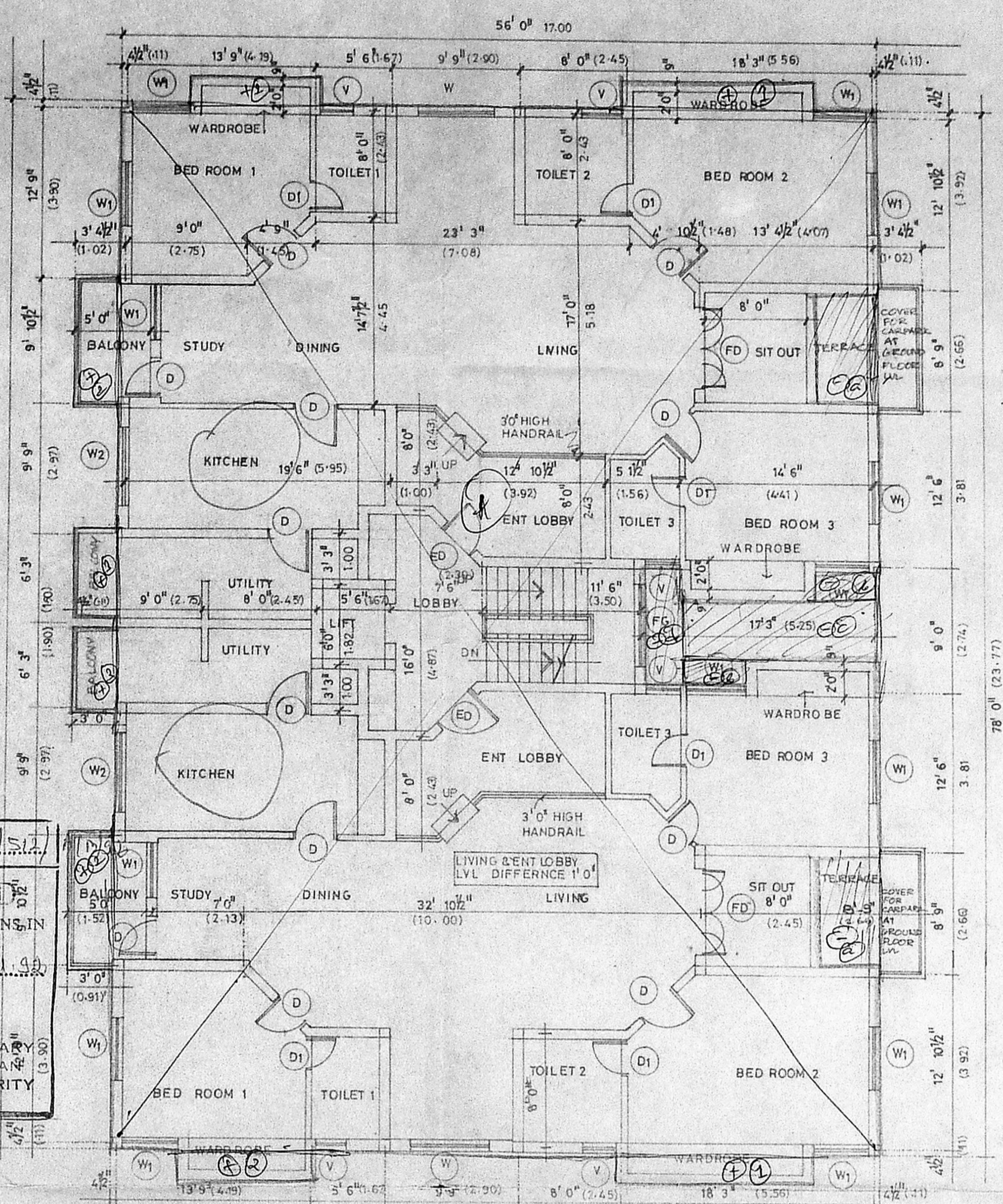

FIRST FLOOR PLAN

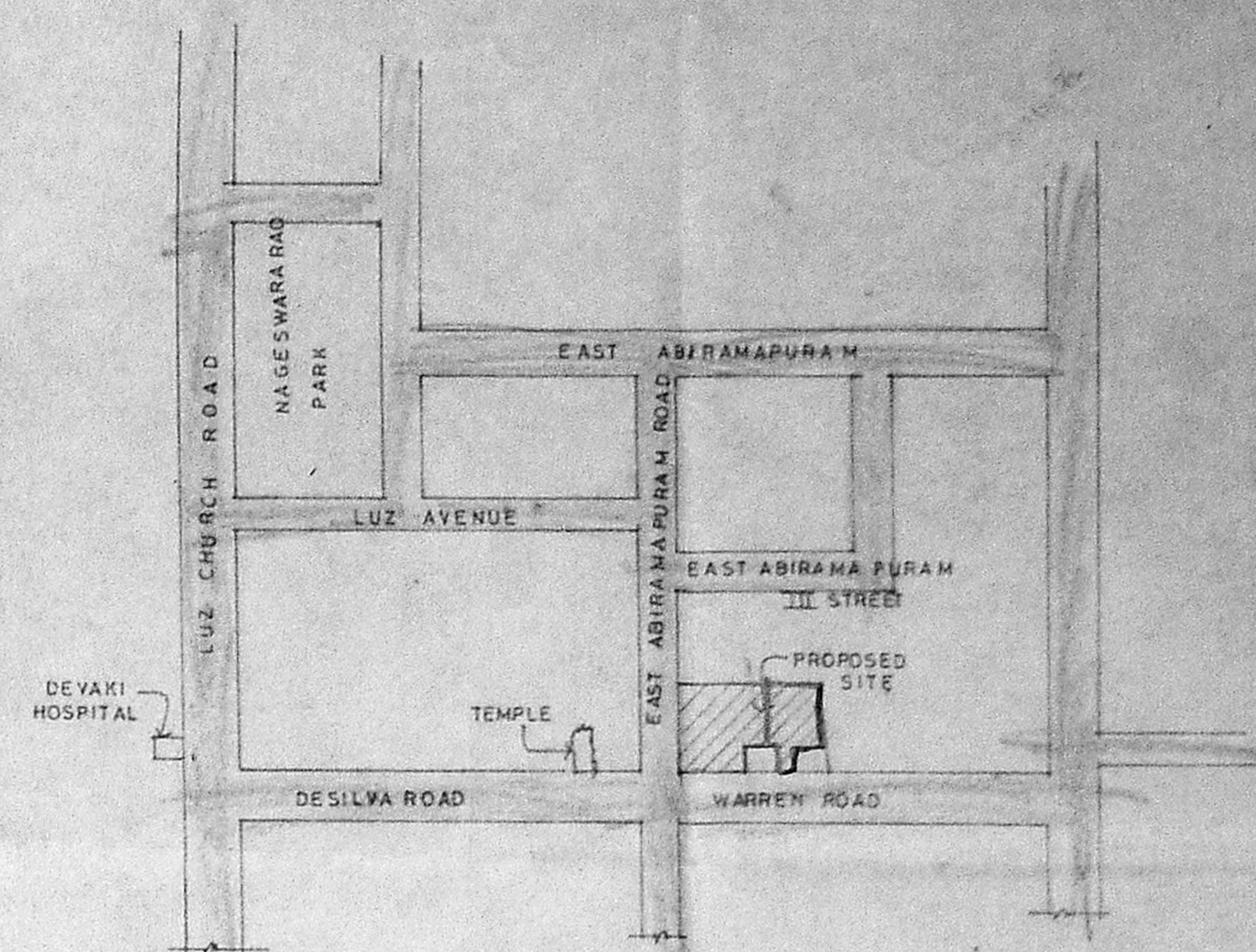

KEY PLAN
(NOT TO SCALE)

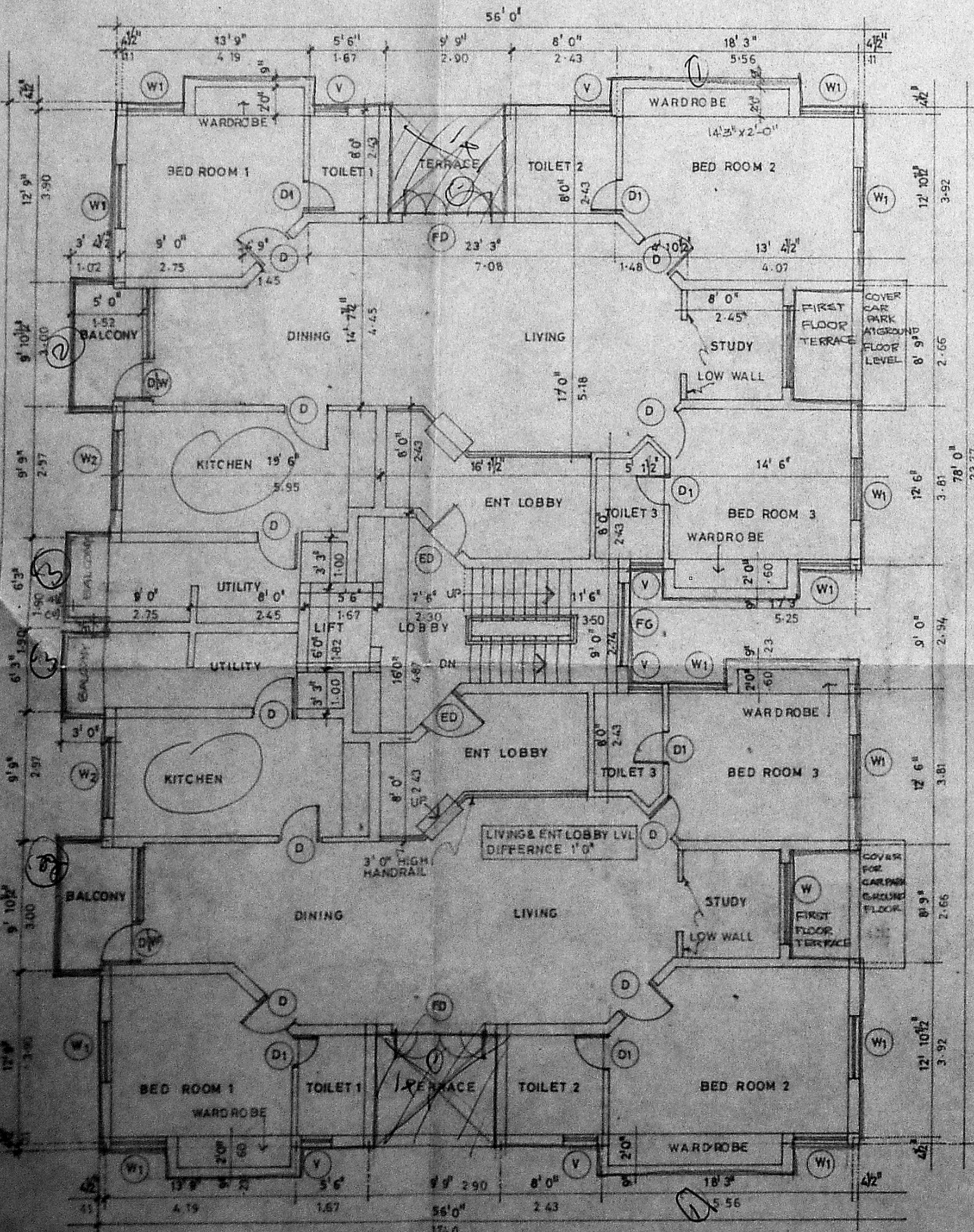

SECOND FLOOR PLAN

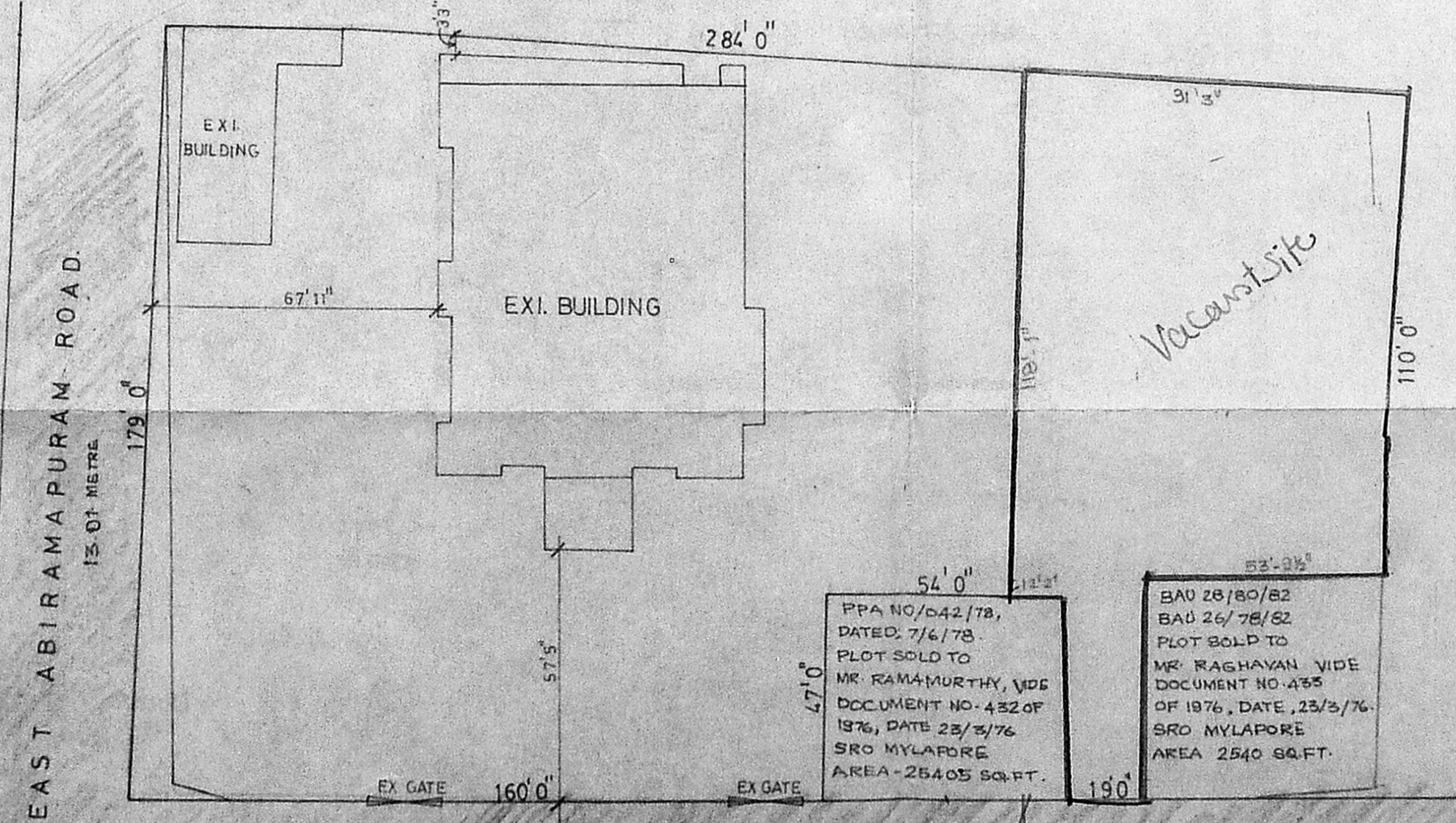

Inspected by
 27/8

PPA NO. 042/78, DATED 7/4/78
 PLOT SOLD TO MR. RAGHAVAN VIDE DOCUMENT NO. 432 OF 1876, DATE 25/5/76
 SRO MYLAPORE AREA-2840 SQ.FT.

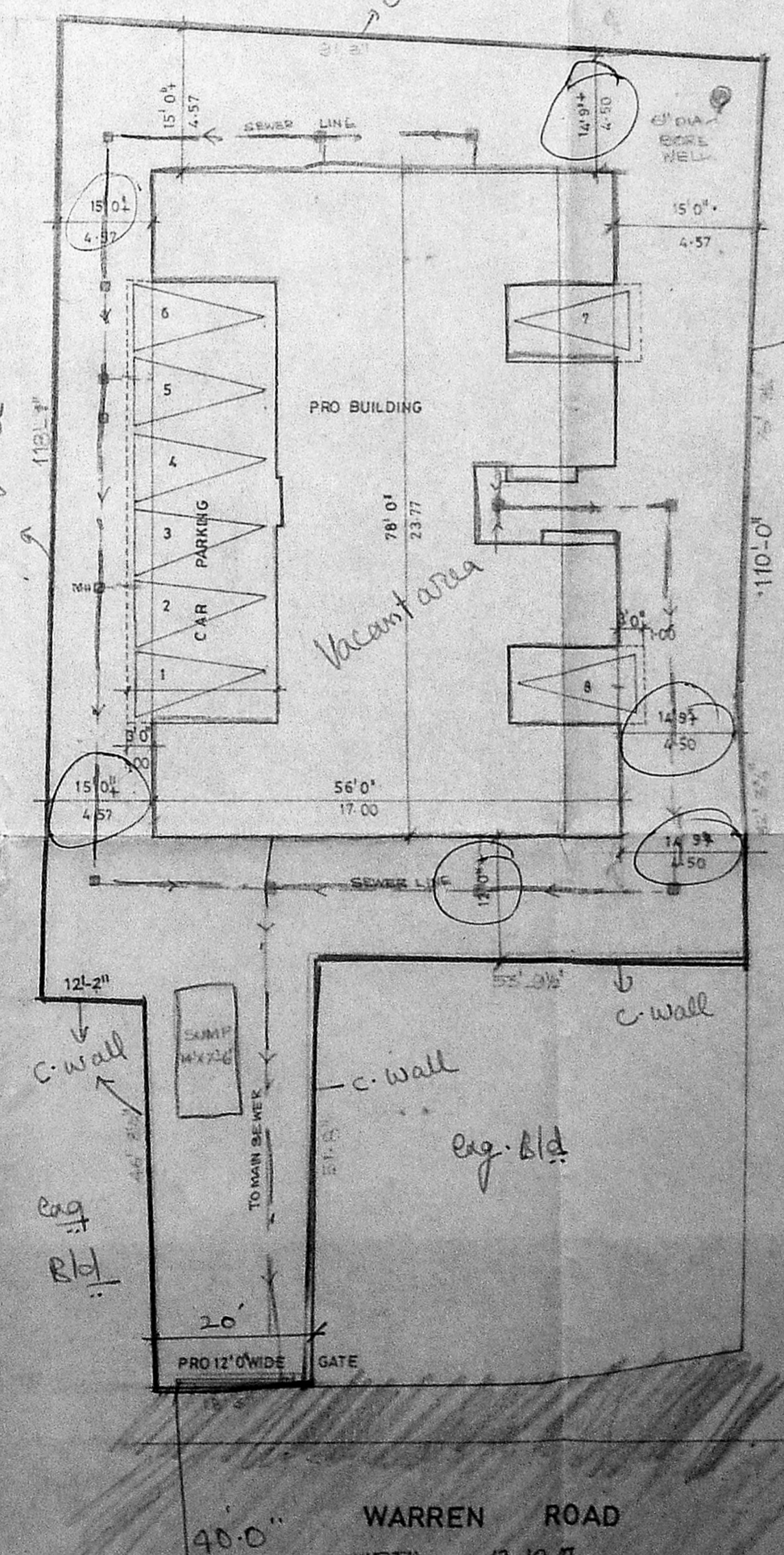

WARREN ROAD
WIDTH 40.10 M

MMDA 151/APP NO. P.2/2002/93/1/16

DATE: 11.11.82

REVISION: P.2/2002/93/1/16

C.N.O.:

ASST. SECY: *[Signature]*

SECRETARY: *[Signature]*

PART I: *[Signature]*

PART II: *[Signature]*

SCHEDULE OF JOINERY		
Type	Description	Qty
ED	Ent Door	3 6'7" 0"
D	Door	3 0'7" 0"
DI	Door	2 6'7" 0"
FD	French Door	7 0'7" 0"
DW	Door cum Window	3 0'7" 0"
W	Window	6 0'4" 0"
W1	Window	6 0'4" 0"
W2	Window	6 0'3" 0"
V	Ventilator	2 3'3" 0"

COLOUR INDICATION

Proposed Building: *[Symbol]*

Access Road: *[Symbol]*

Plot Boundary: *[Symbol]*

Sewer Line: *[Symbol]*

AREA STATEMENT

	SQ.FT.	SQ.-MT.
Ground Floor	3325.00	358.81
First Floor	4374.00	469.90
Second Floor	4220.00	453.12
Third Floor	4040.00	433.44
Total	15,969.00	1715.27
CAR PARK	924.06	99.69

Plot Area: 10835.00 SQ. FT. (1004.75 SQ. MT.)

F.S.I. ACHIEVED - 1.474

PLOT COVERAGE - 40.3%

CAR PARK REQUIRED - 8 Nos.

CAR PROVIDED - 8 Nos.

LICENSED SURVEYOR

V. S. NATARAJ, MARCH
 Architect, Licensed Surveyor
 CHARGE NO. 385
 62 C.P. RAMASWAMY ROAD
 MADRAS-16, PH. 457465

OWNER'S SIGNATURE
[Signature]
[Signature]

POWER AGENT FOR (A. RAGHAVAN)
[Signature]

NORTH POINT

nataraj & venkat
 Architects
 62, C.P. Ramaswamy Road,
 Alwarpet, Madras - 600 018
 Tel: 45 74 65

PROJECT
 PROPOSED APARTMENTS AT
 NO. 5 WARREN ROAD,
 R.S. NO: 3580/4, 3588/2, 3593/4,
 MYLAPORE DIVISION, BLOCK NO. 71,
 MYLAPORE, TRIPPLICANE TALUK,
 MADRAS.

DRAWING TITLE
 CORPORATION DRAWING

DRAWN	CHECKED	JOB NO.	SHEET NO.
			270

SCALE: 1/4" = 1'-0"

DATE: 13 August 82

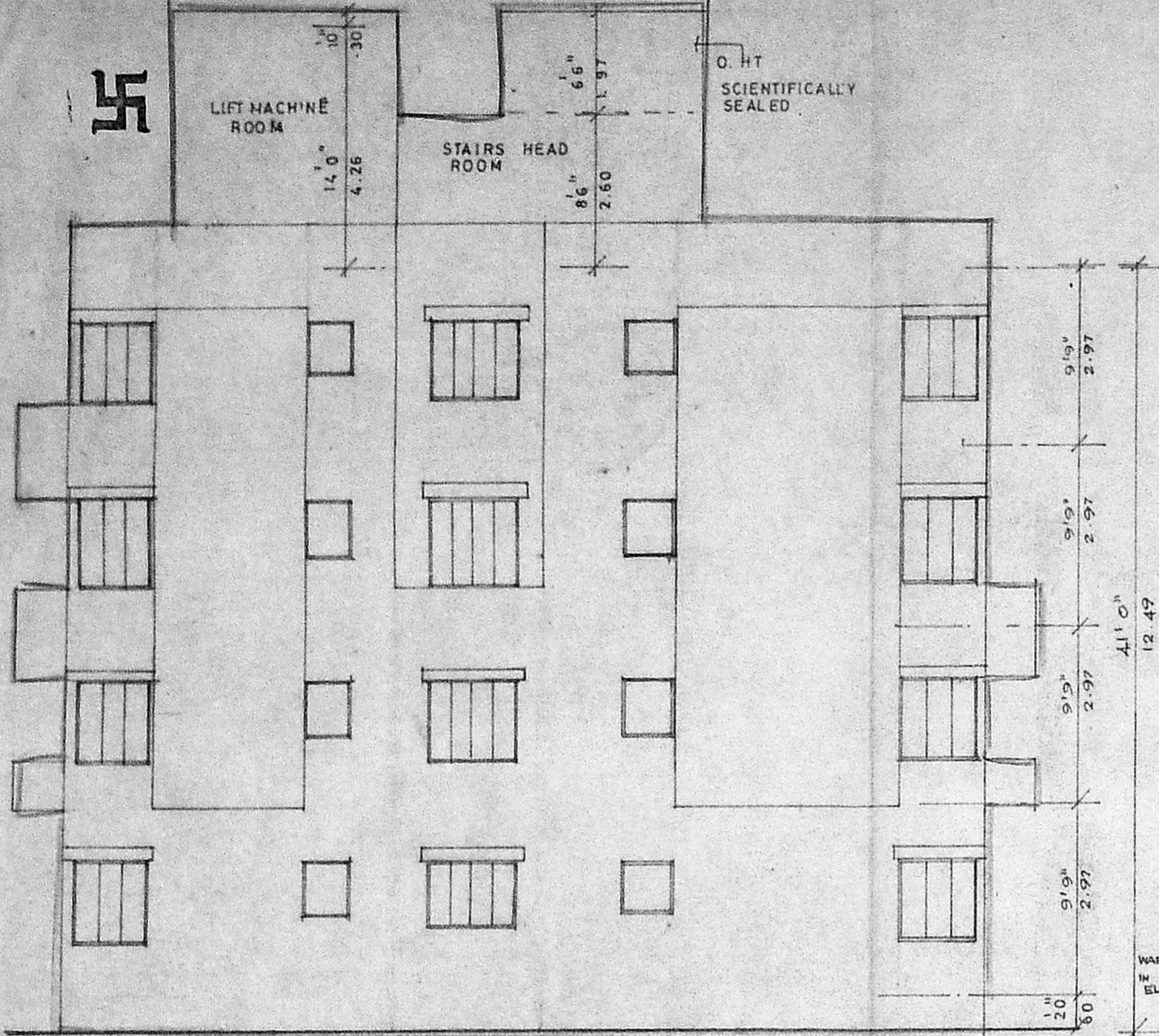

ELEVATION

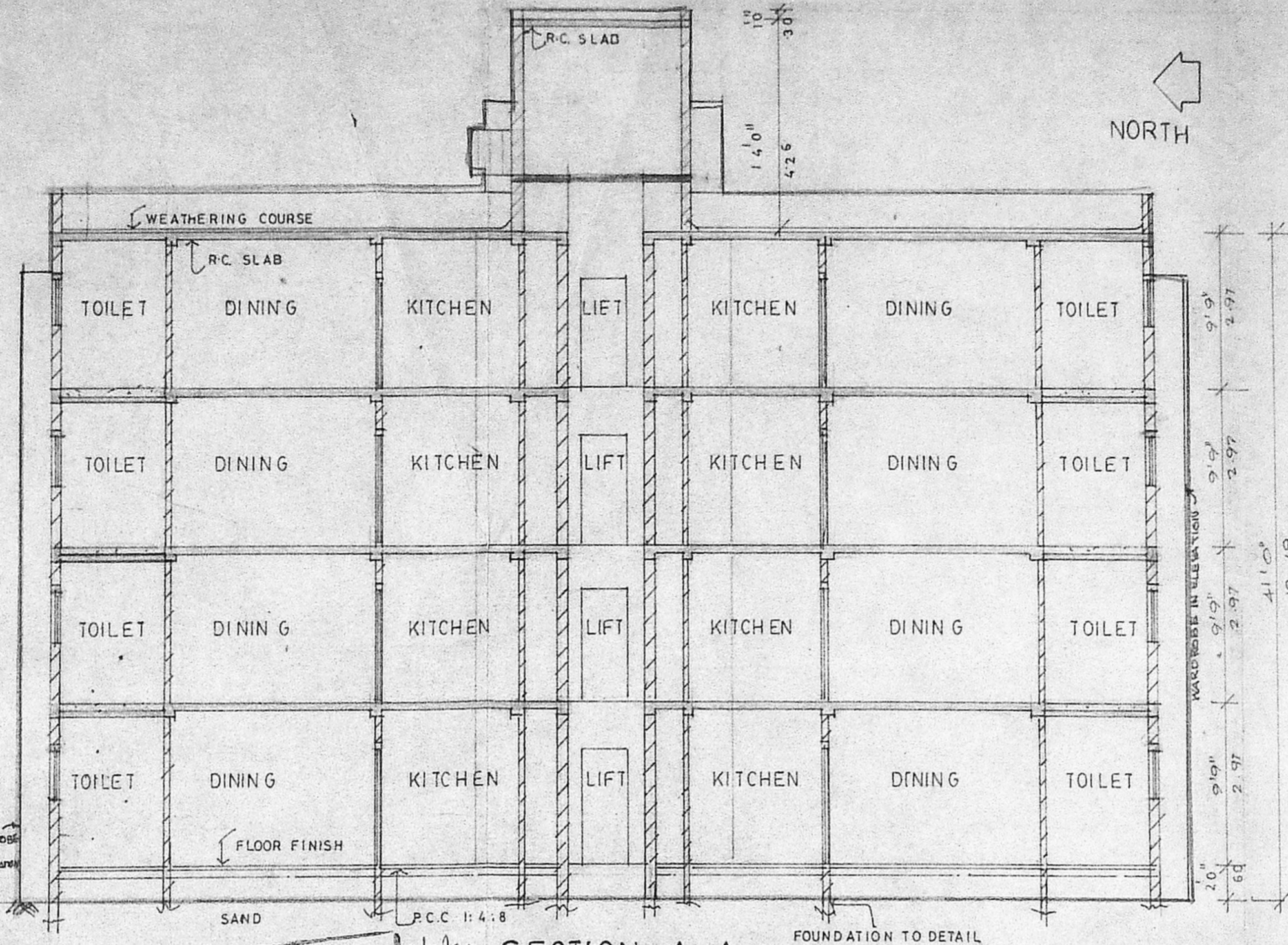

SECTION-A-A

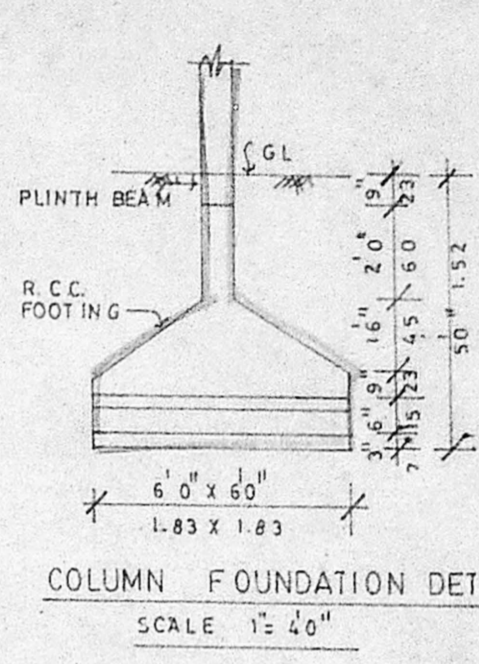
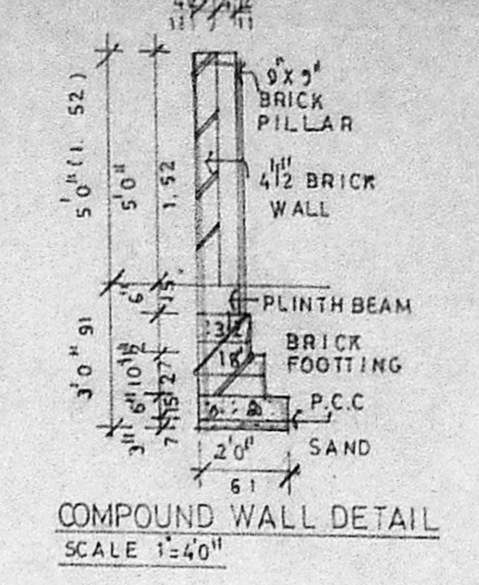

Planning Permit No. 1515/512 / 10/2
APPROVED
 SUBJECT TO THE CONDITIONS IN THIS OFFICE LETTER.
 No. 202/193 Date 11/11/92
 FOR MEMBER SECRETARY
 MADRAS METROPOLITAN
 DEVELOPMENT AUTHORITY
 MADRAS - 600 008.

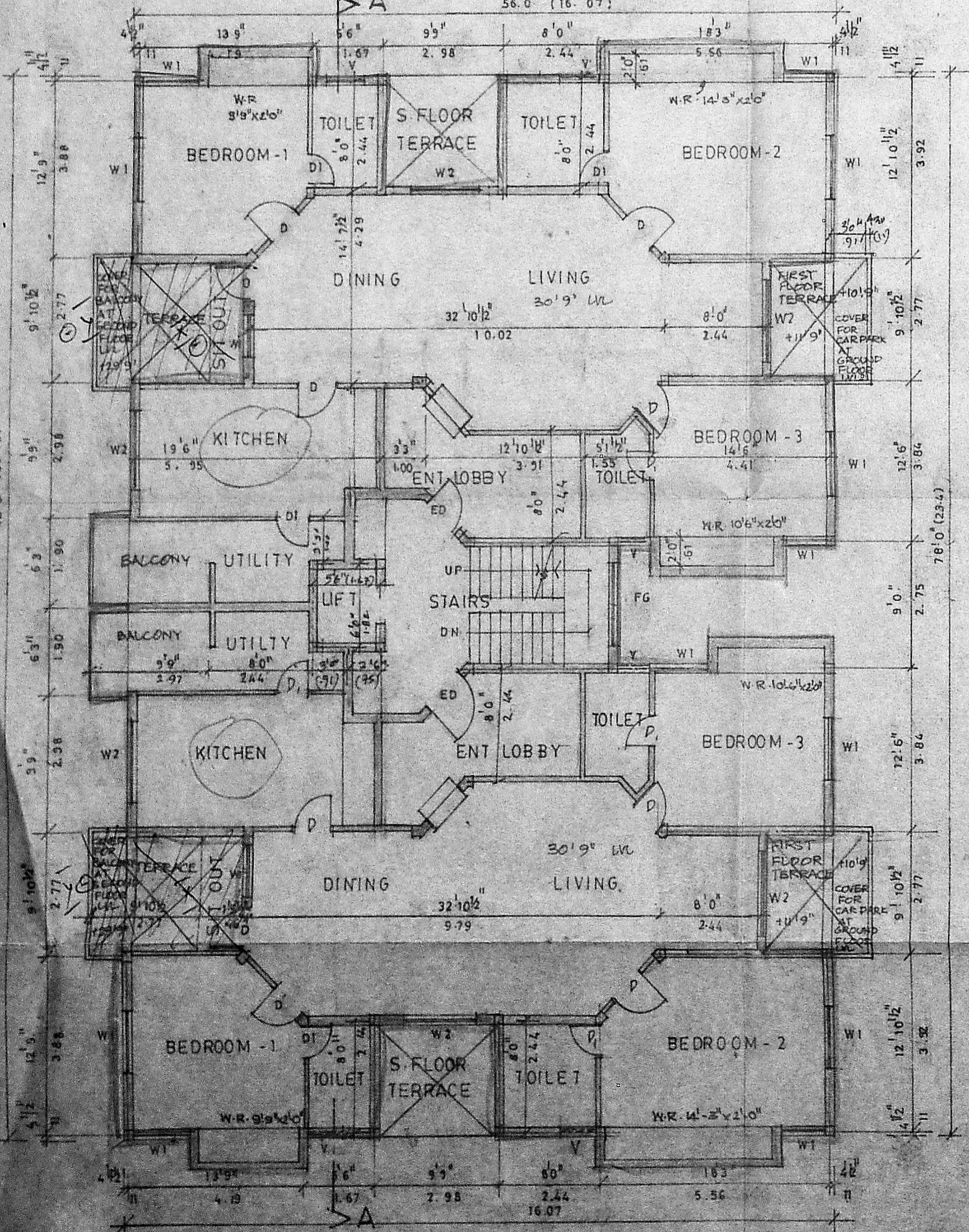

THIRD FLOOR PLAN

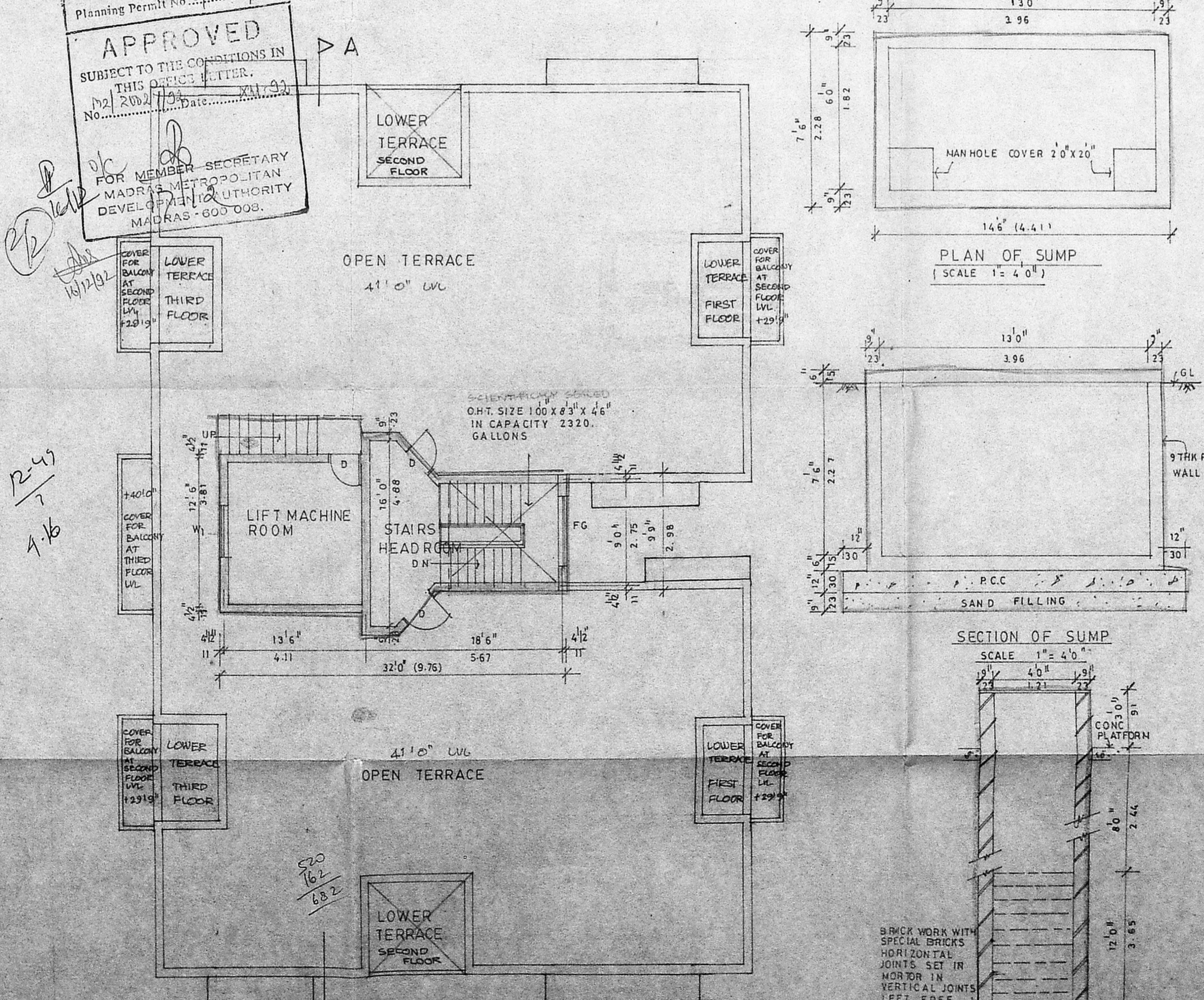

TERRACE FLOOR PLAN

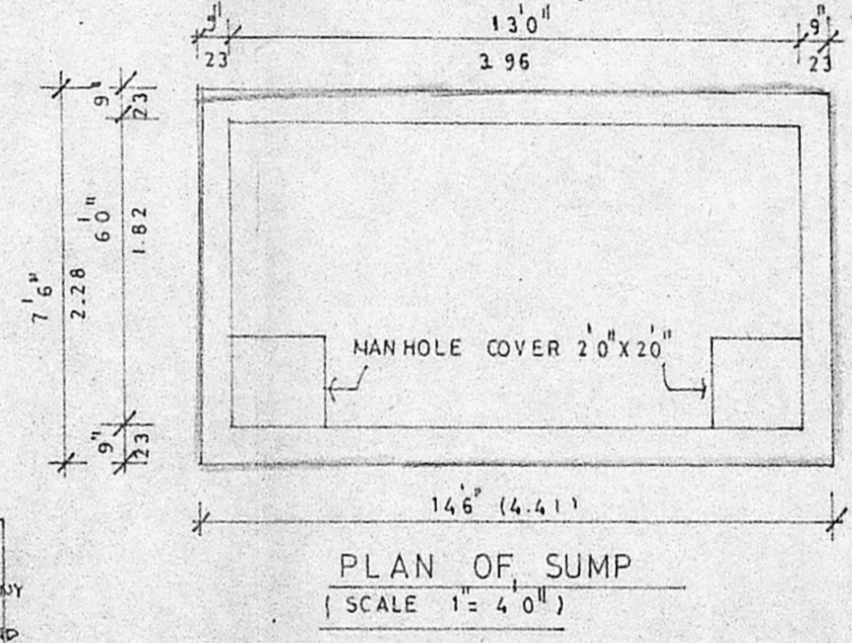

PLAN OF SUMP

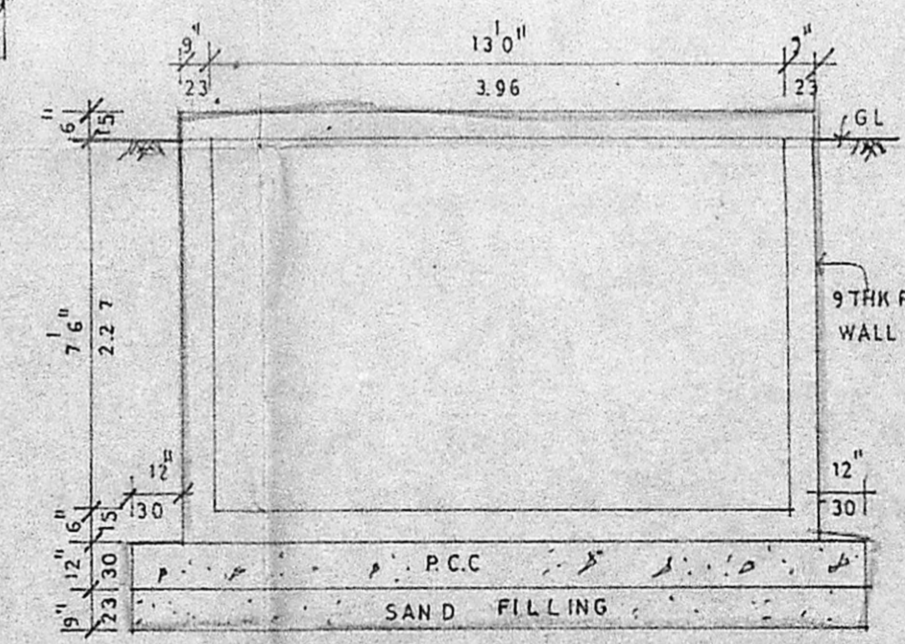

SECTION OF SUMP

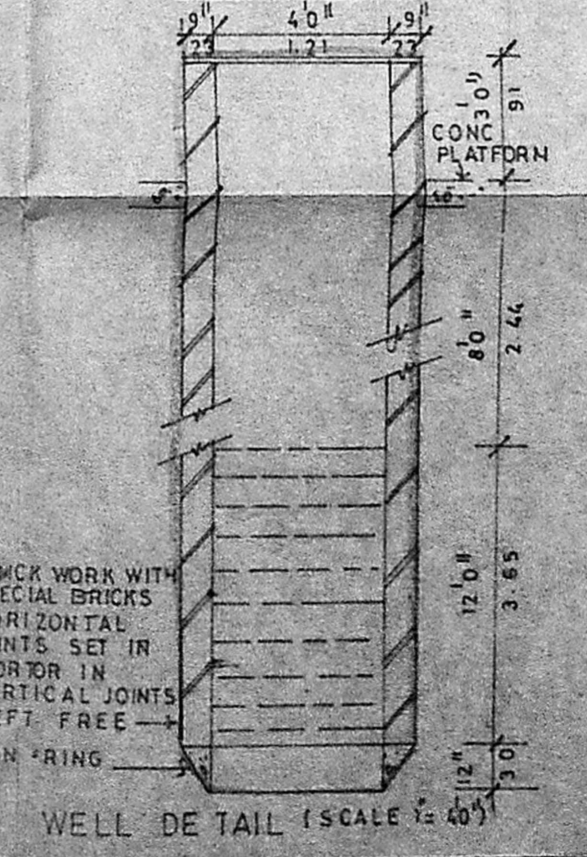

WELL DE TAIL (SCALE 1:40)

DATE	REVISION	ISSUED	INITIAL
MMDA/BI/PP/NO/			
C.No. <u>B2/2002/192</u>			
ASST. SURVY			
Scrubby <u>10/11/92</u>			
PART I			
PART II			
U.P.			

SCHEDULE OF JOINERY		
TYPE	DESCRIPTION	SIZE
ED	T.W. DOOR	36" x 70"
D	T.W. DOOR	30" x 70"
D1	T.W. DOOR	26" x 70"
W	T.W. WINDOW	60" x 46"
W1	T.W. WINDOW	40" x 46"
W2	T.W. WINDOW	60" x 36"
FD	T.W. FRENCH DOOR	70" x 70"
V	T.W. VENTILATOR	2'3" x 3'6"
D/W	T.W. DOOR & WINDOW	30" x 70" x 46"
FG	T.W. FIXED GLAZED	60" x 46"

PROPOSAL

Parayandham
Malathi Ramaswamy
Paisa Balakrishnan
 Power Assg. R. Kamath
Parayandham
 OWNER SIGNATURE

Venkat
V.S. NATARAJ, MARCH
 Architect, Licensed Surveyor
 Class-I, No. 385
 65, C.P. RAMASWAMY ROAD
 MADRAS-18, PH: 457455
 LICENSED SURVEYOR

nataraj & venkat
 Architects
 62, C.P. Ramaswamy Road,
 Alwarpet, Madras - 600 018.
 Tel: 45 74 65

PROJECT
PROPOSED APARTMENTS AT
5, WARREN ROAD, R.S.NO. 5589/4,
3588/2, 3593/4, MYLAPORE DIVISION
BLOCK NO-71, MYLAPORE-
TRIPPLICANE TALUK, MADRAS.

DRAWING TITLE
CORPORATION DRAWING

DRAWN	CHECKED	JOB No.	SHEET No.
			270
SCALE 1" = 8'-0"	DATE 13-08-92		